

Dermatopathology

Slide Review Part 156

Paul K. Shitabata, M.D.
Dermatopathology Institute
Torrance, CA

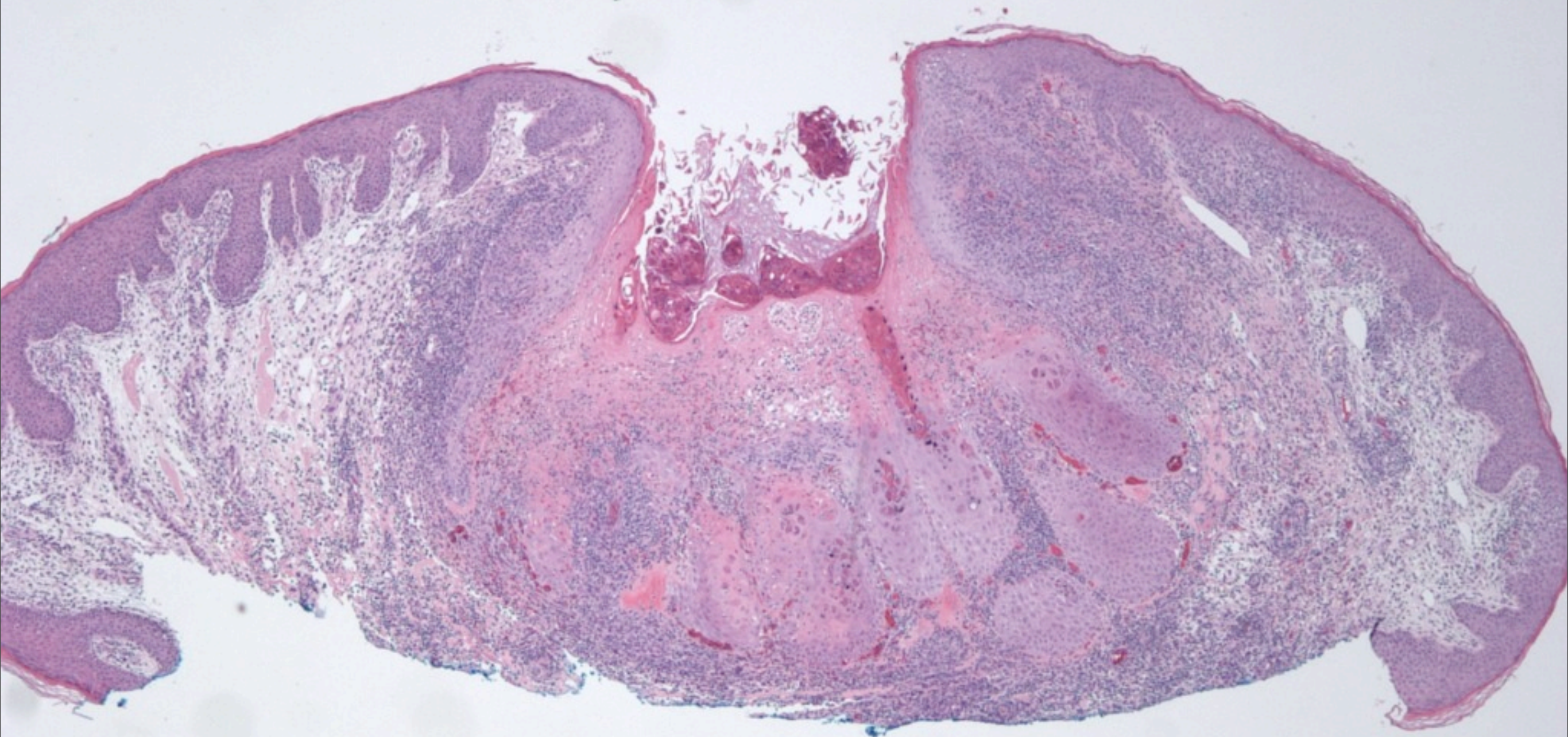

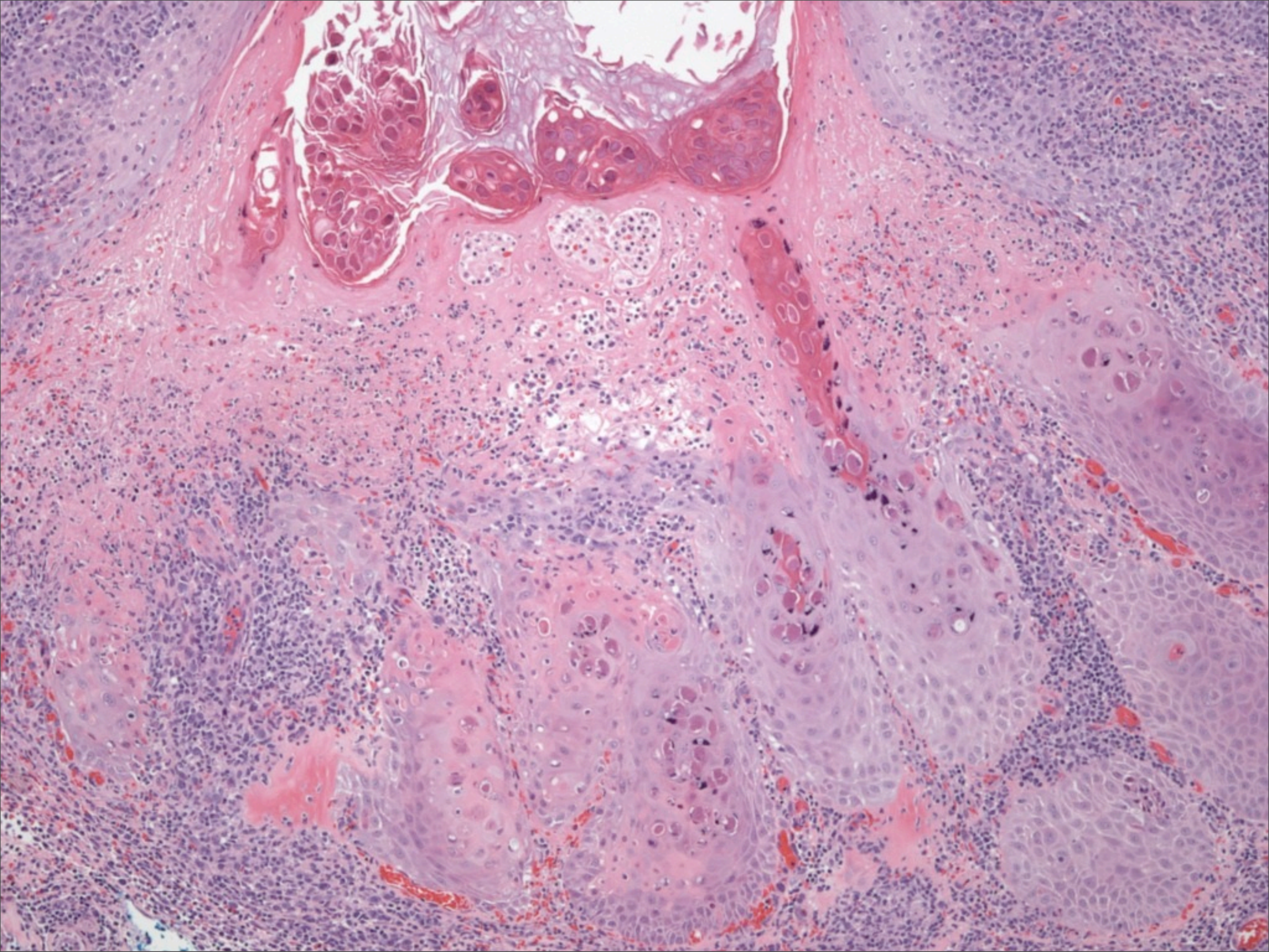

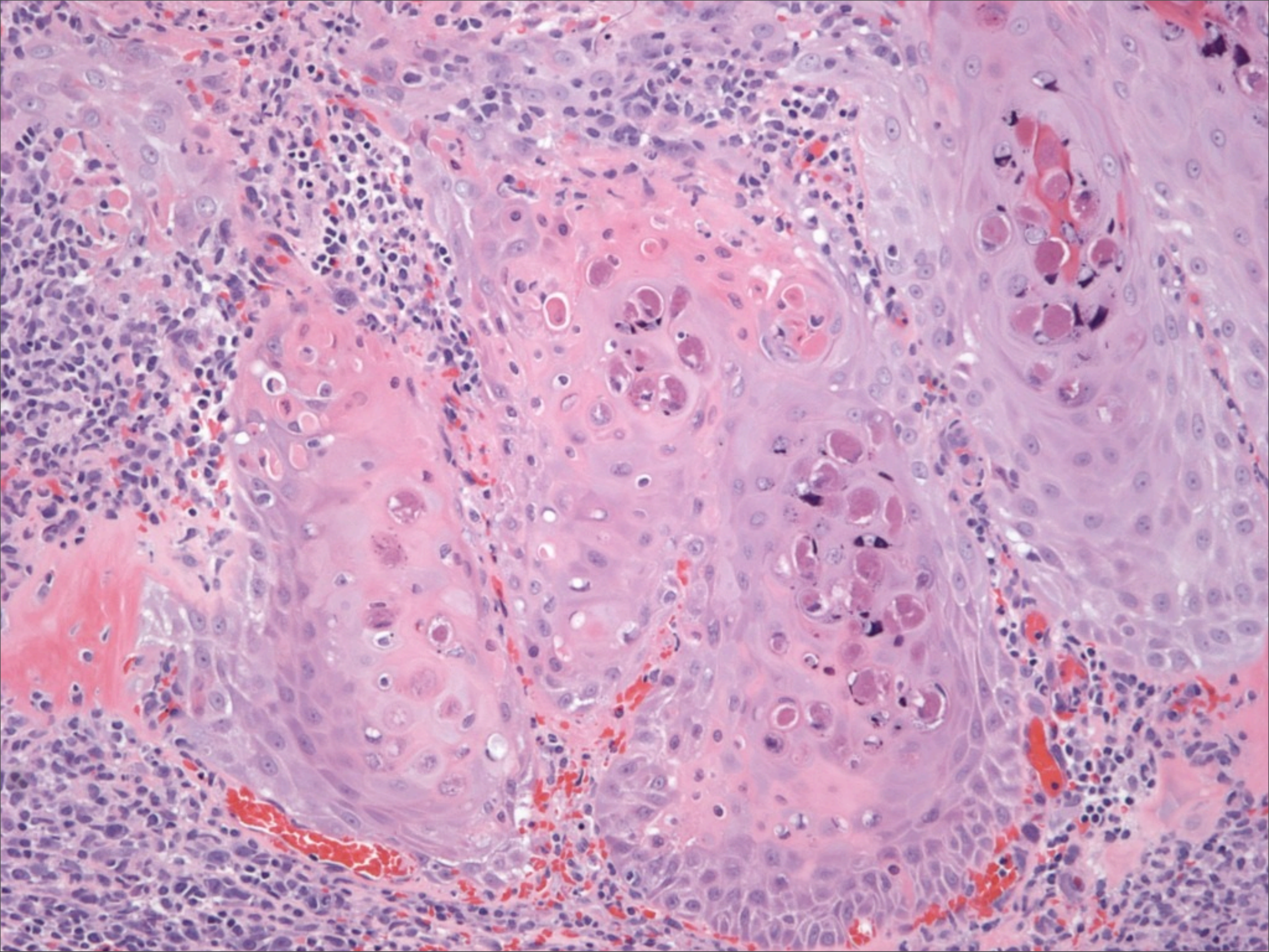

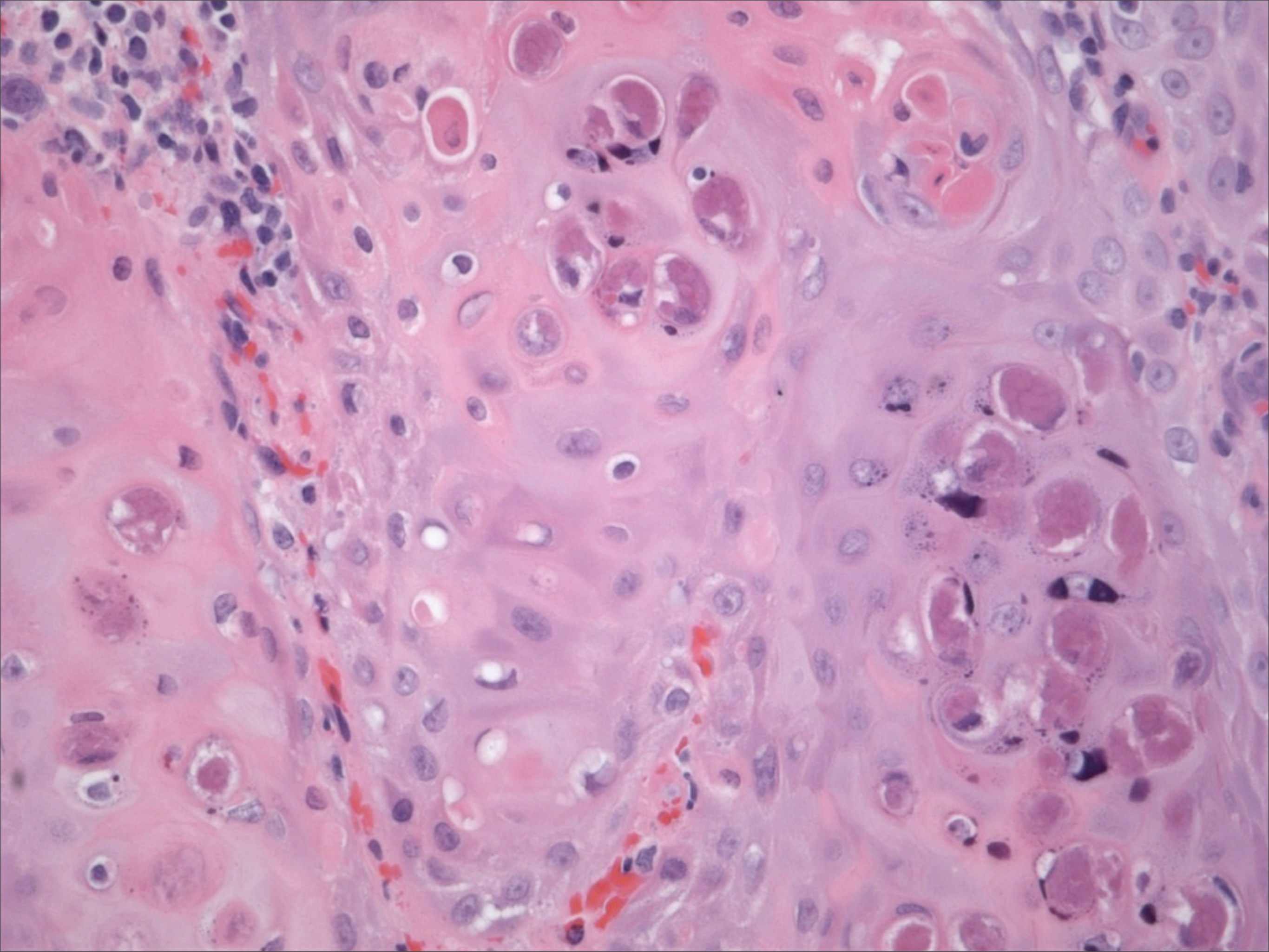

Molluscum Contagiosum, Inflamed

Inflammation may
obscure viral changes

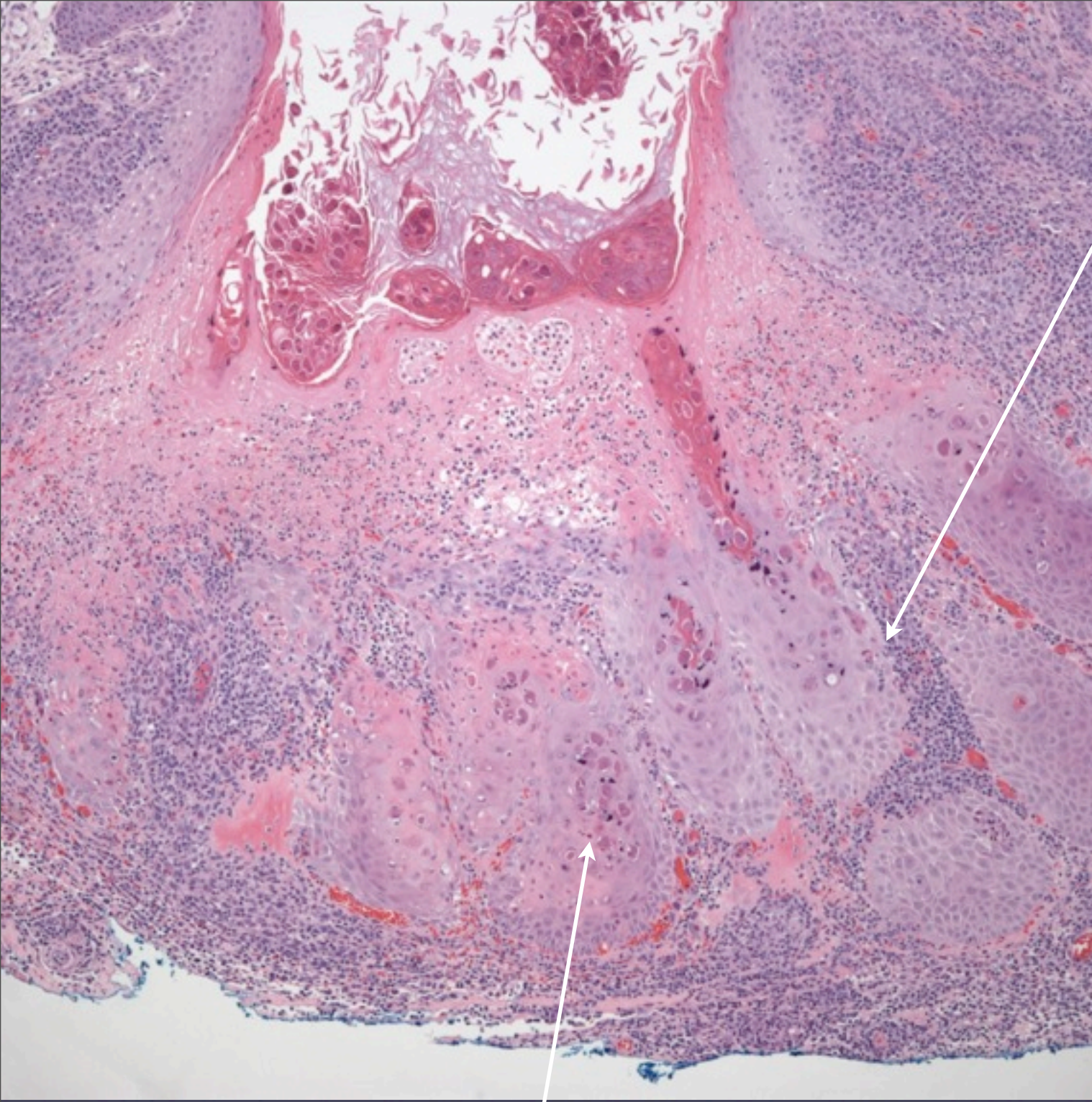

Viral cytopathic changes of
Molluscum bodies

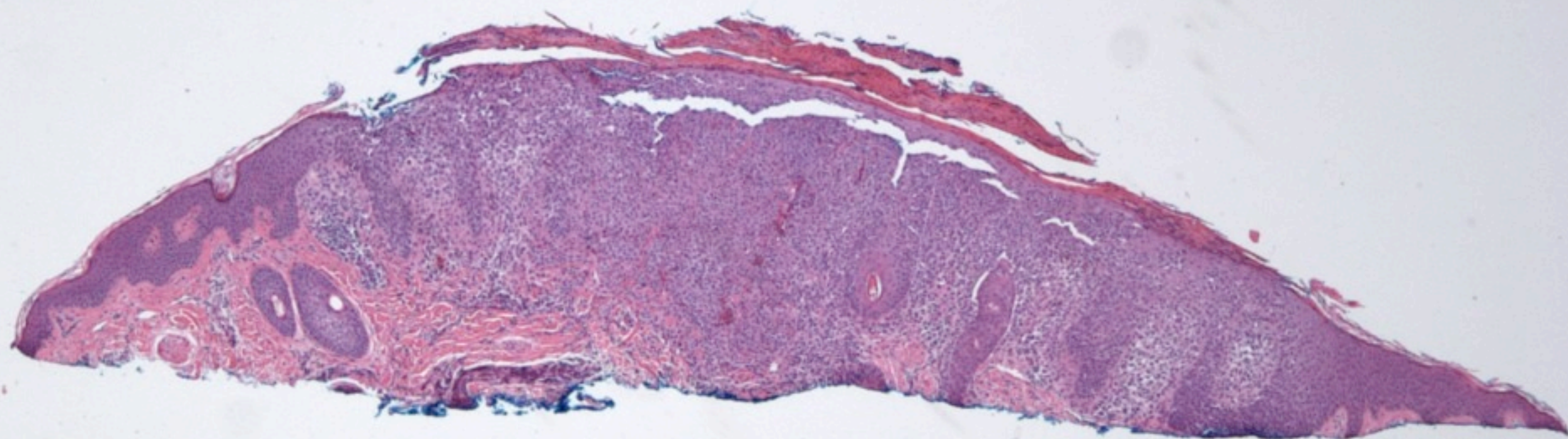

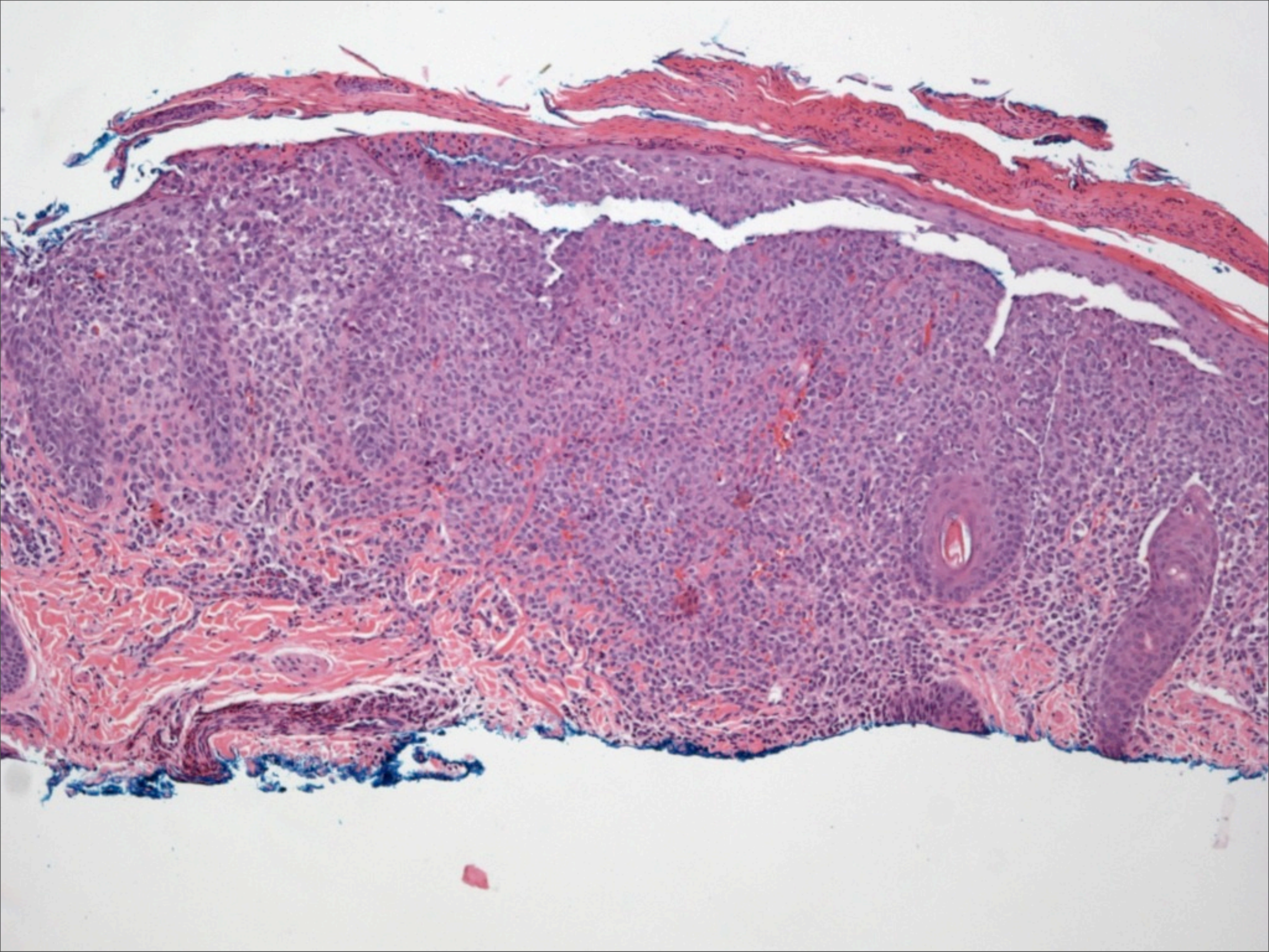

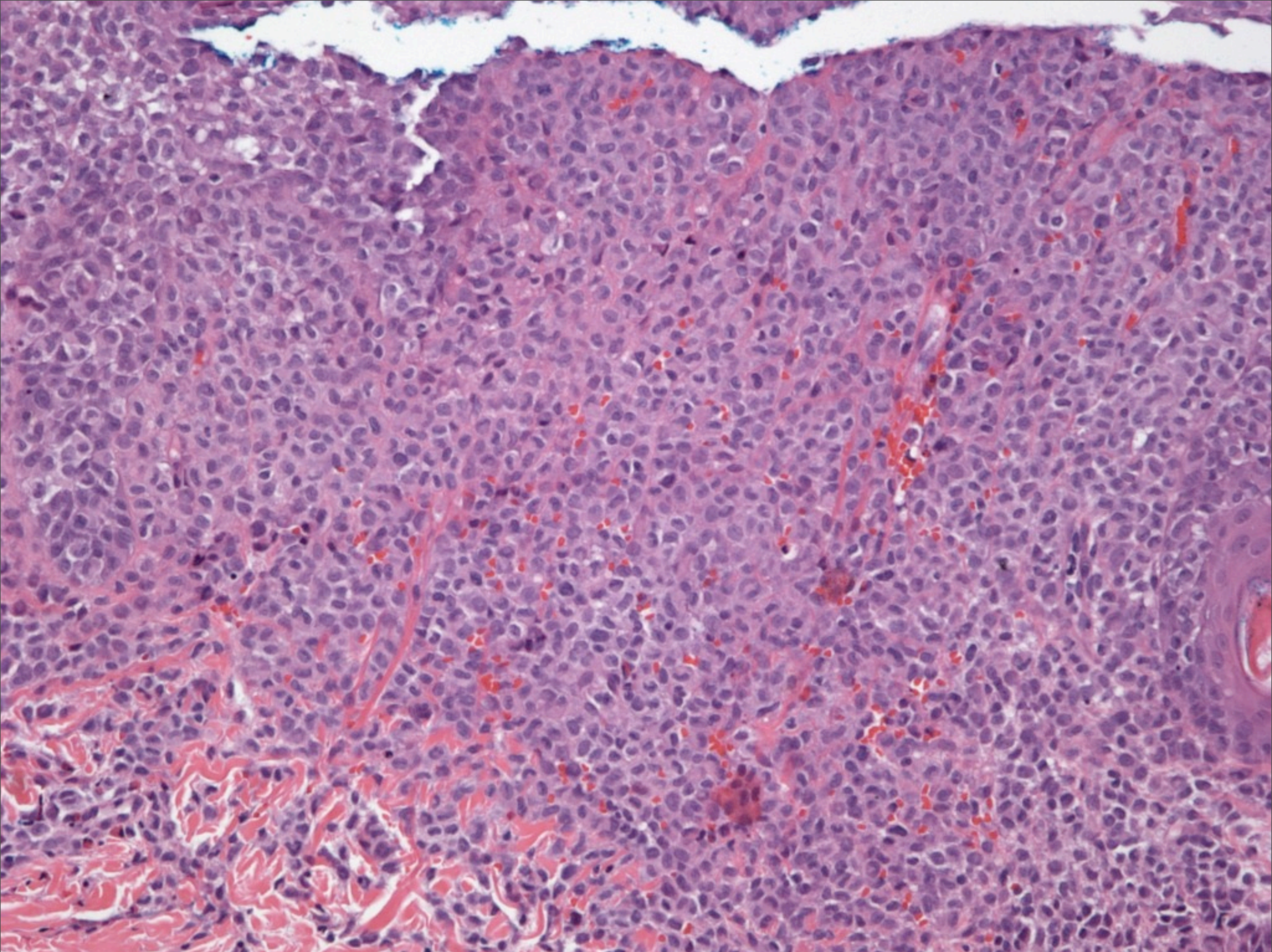

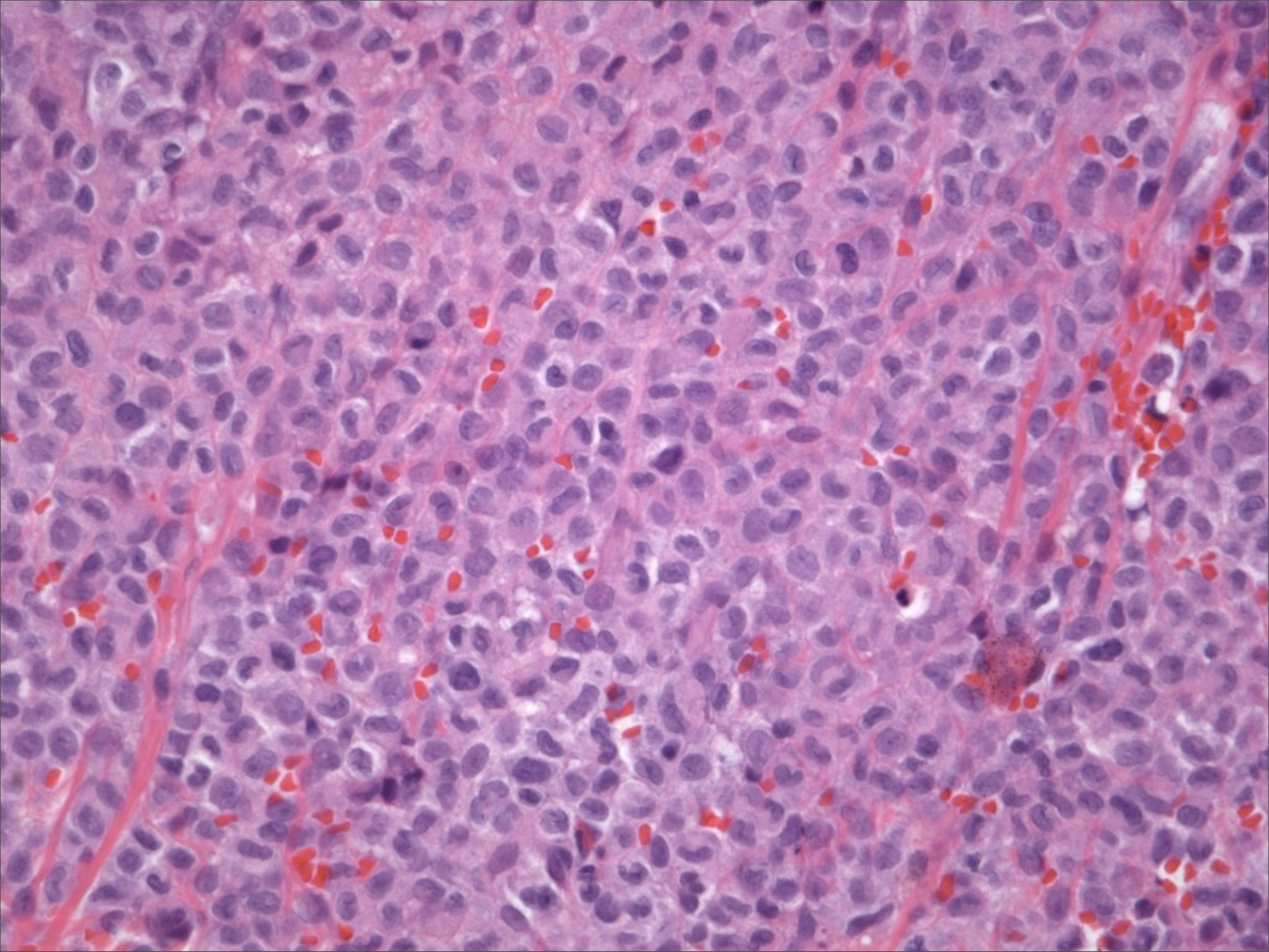

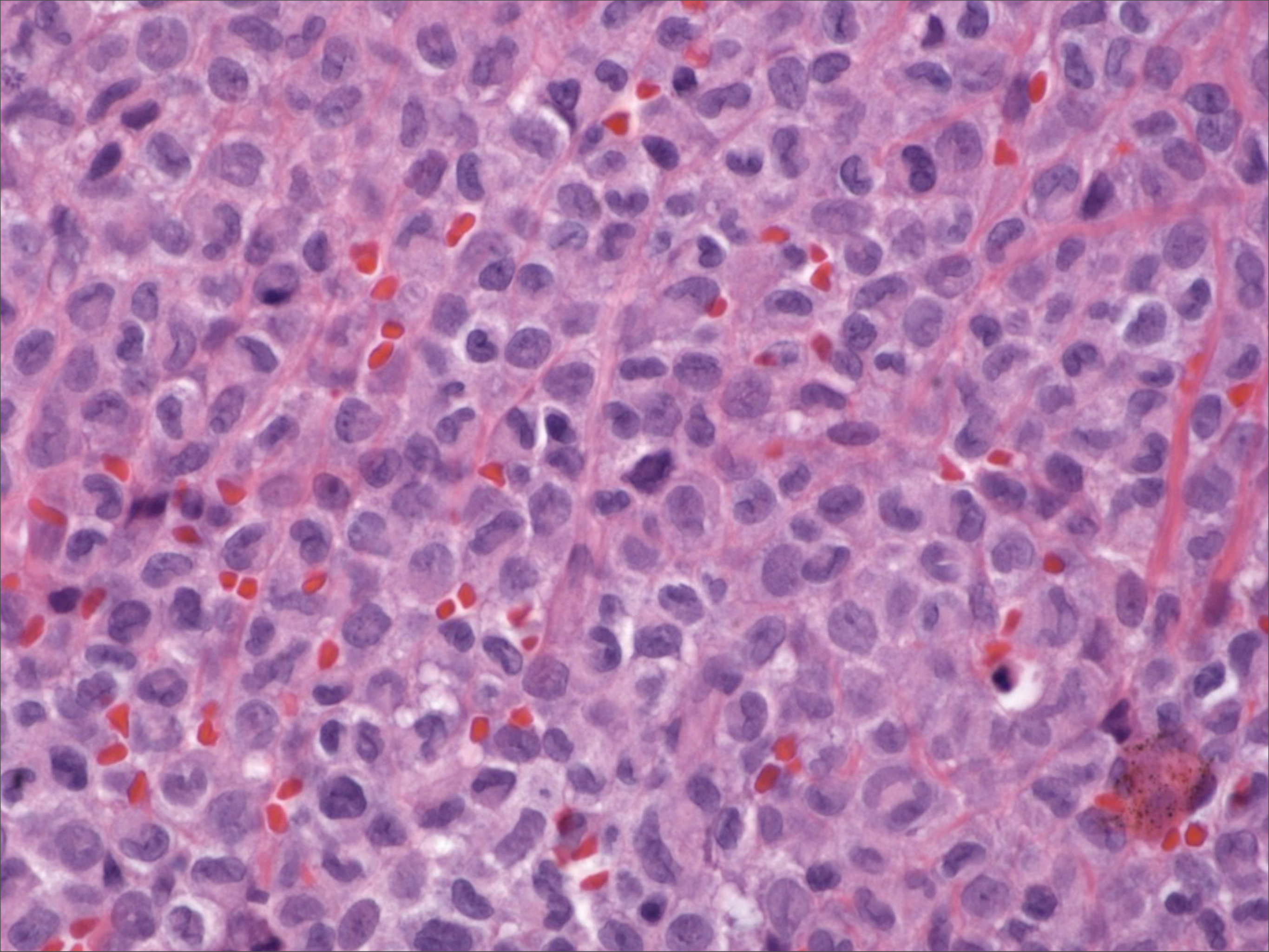

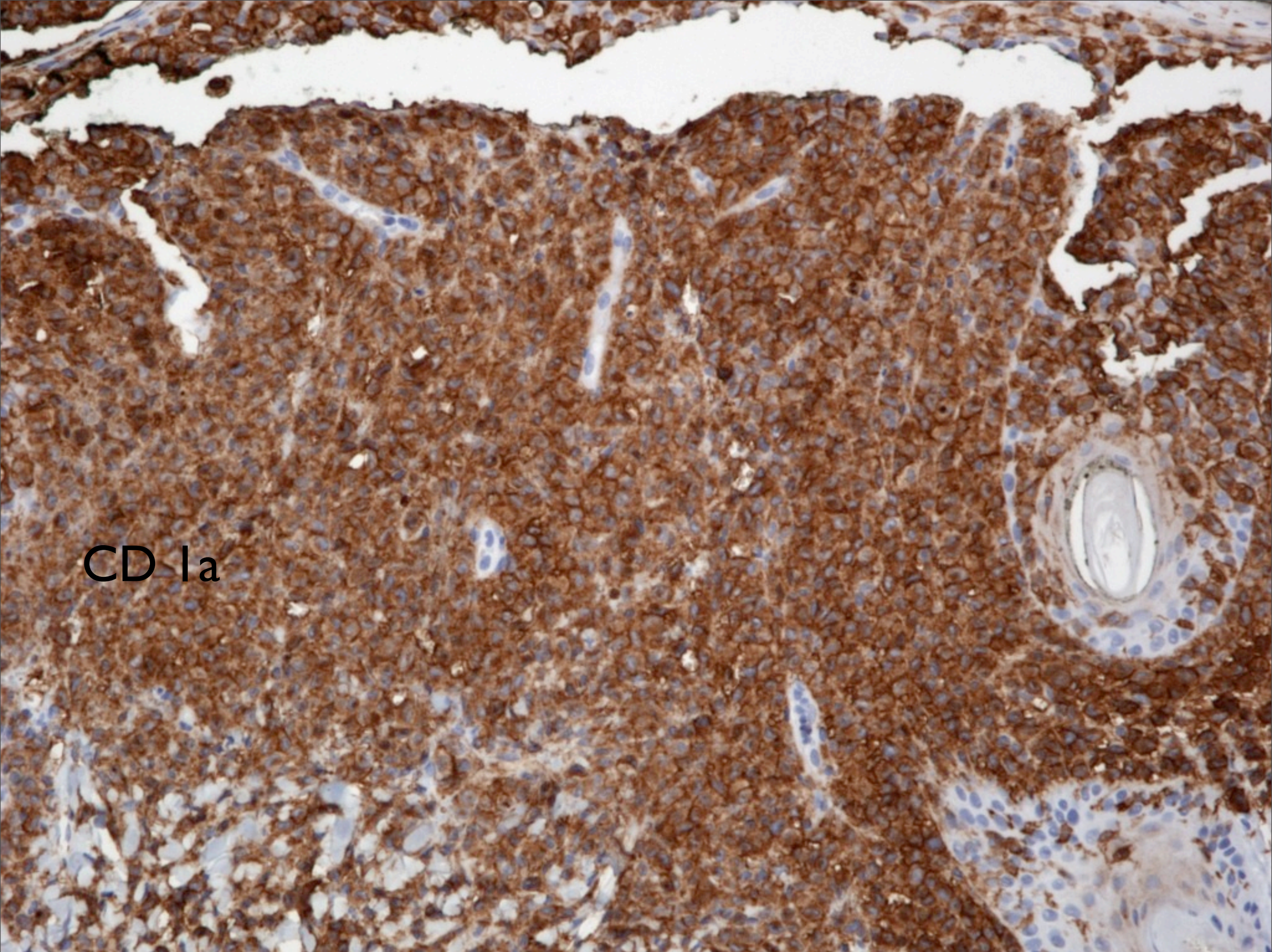

CD 1a

S-100

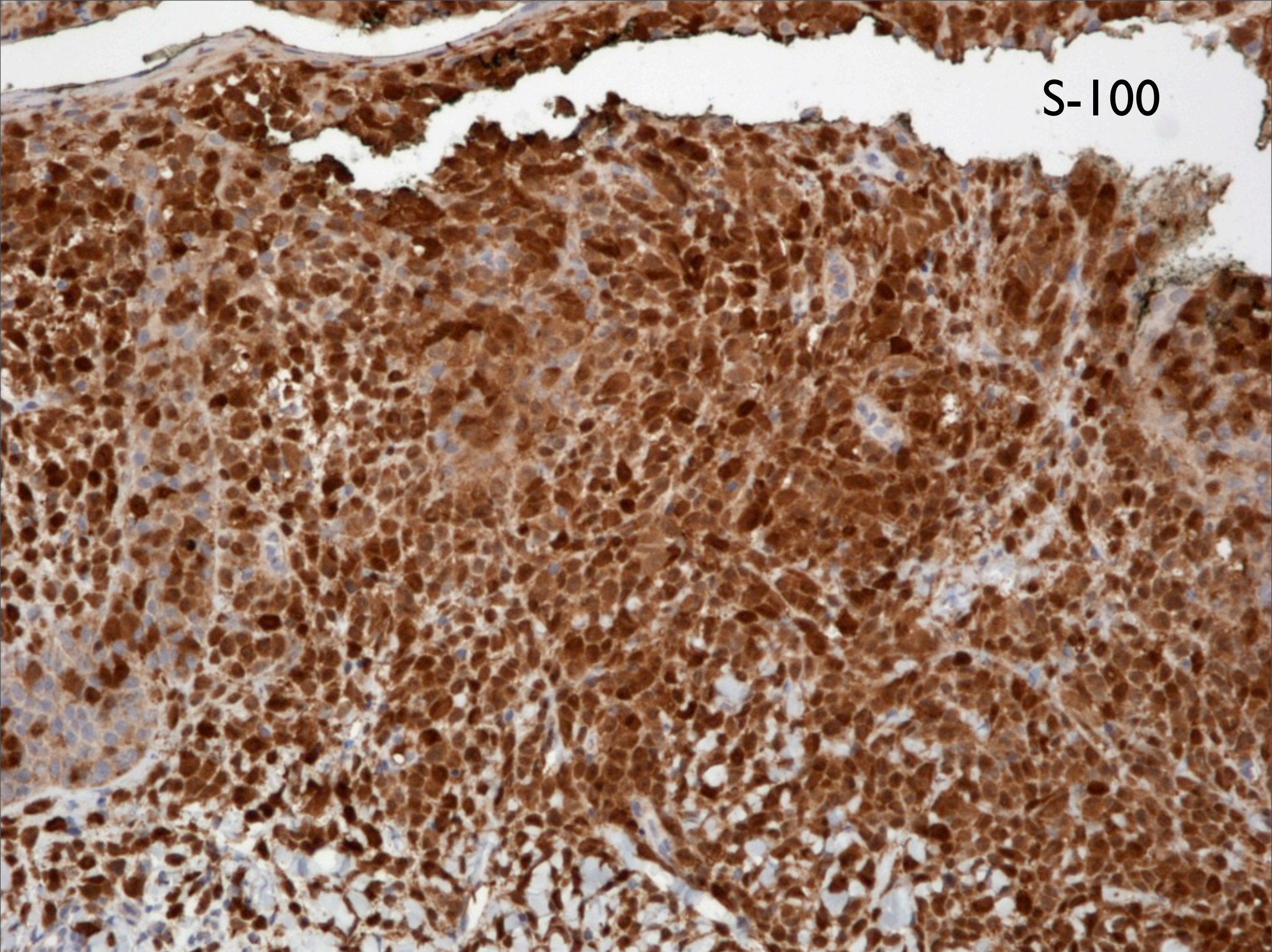

Langerhans Cell Histiocytosis

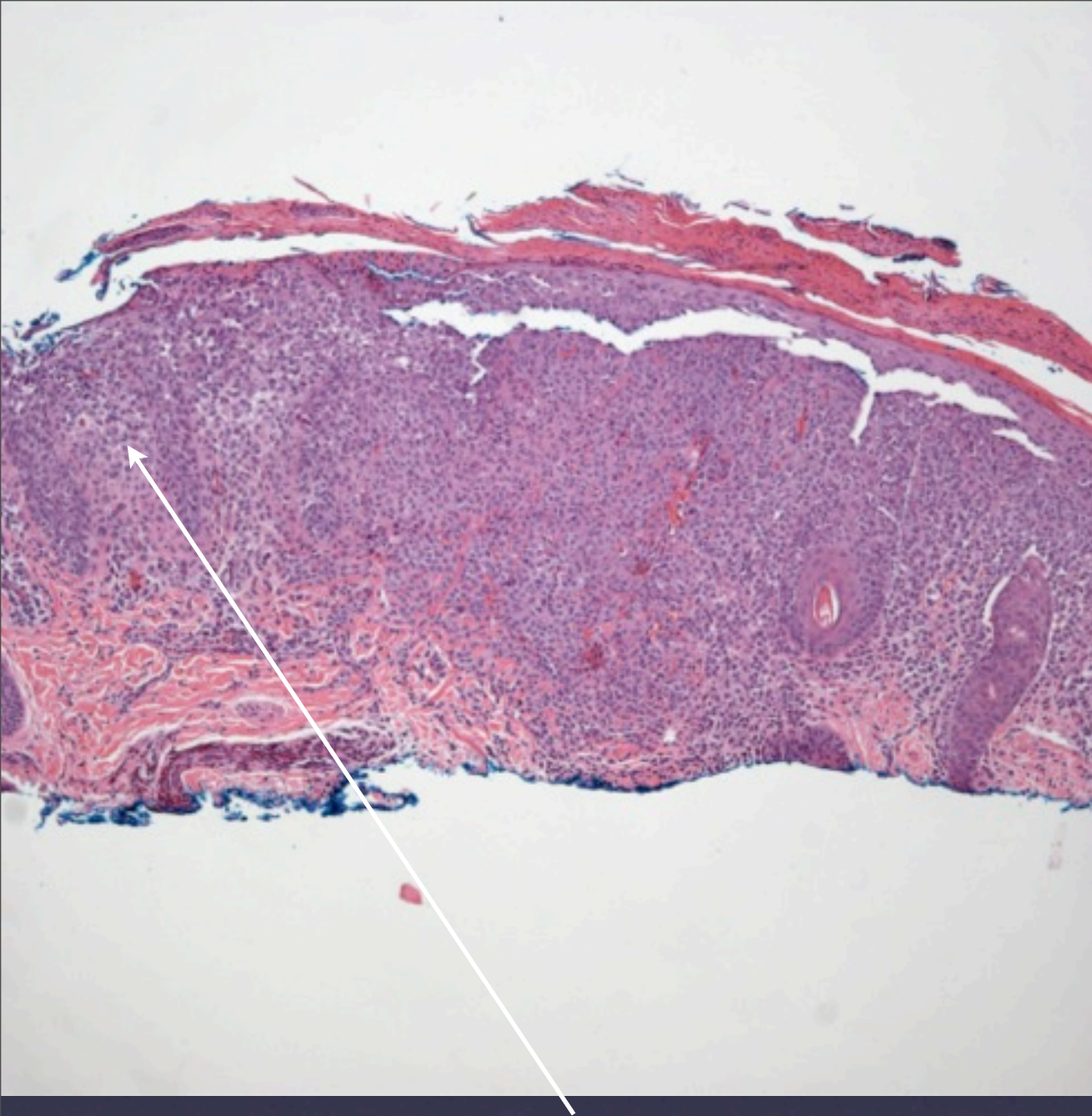

Effacement of DE Junction
by Langerhans Cells

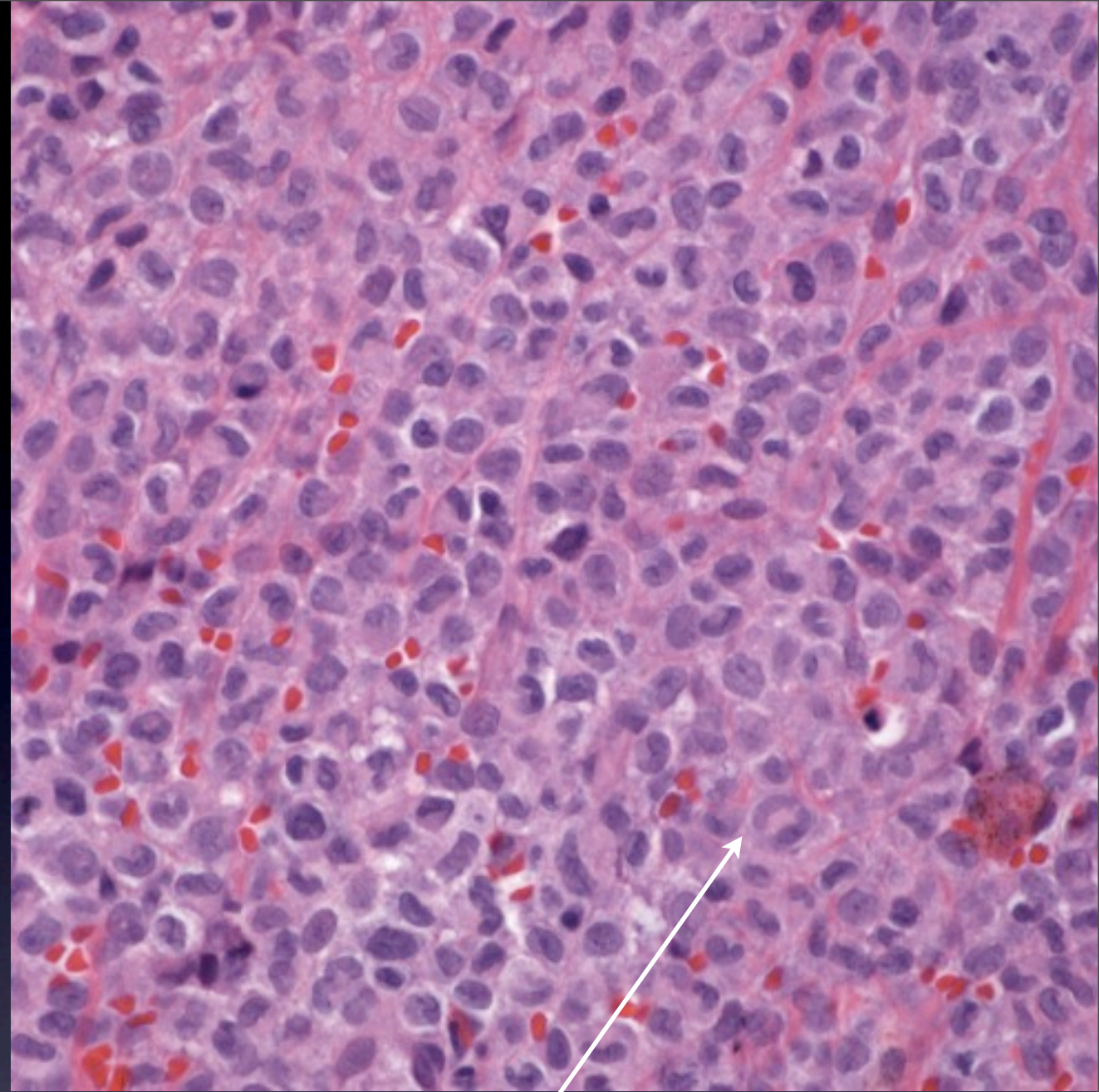

Reniform cells admixed
with eosinophils

Confirm with CD1a/S100

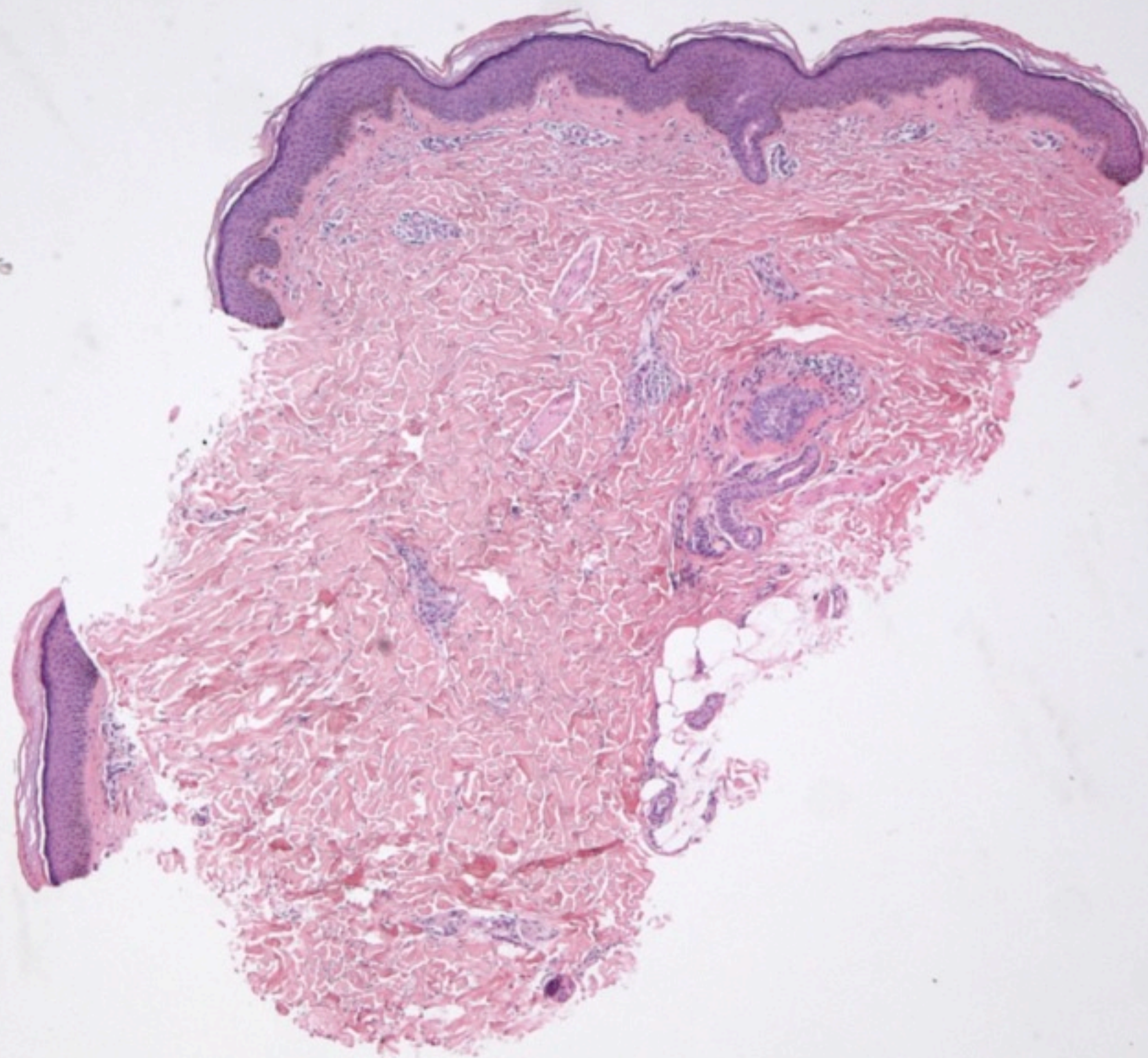

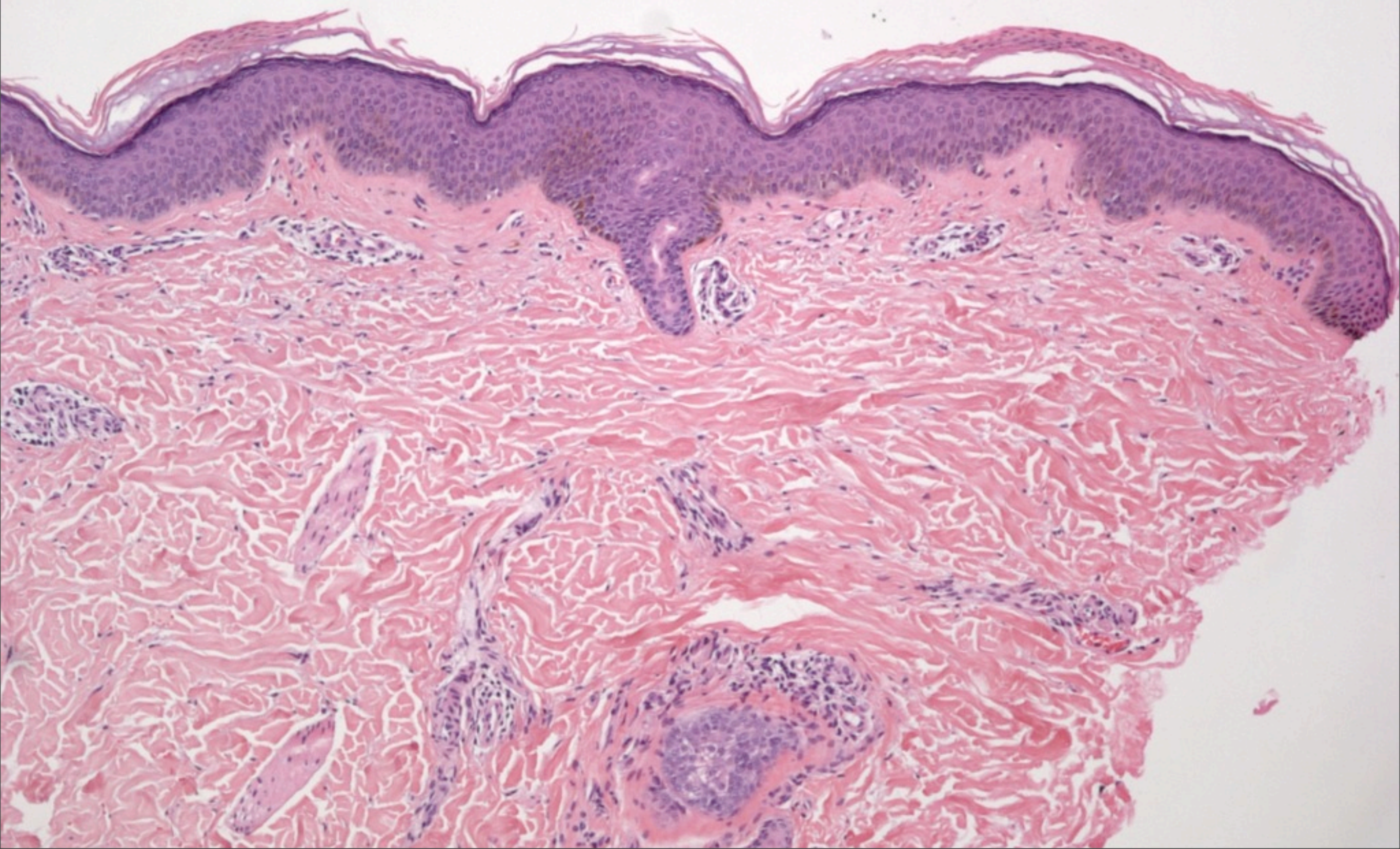

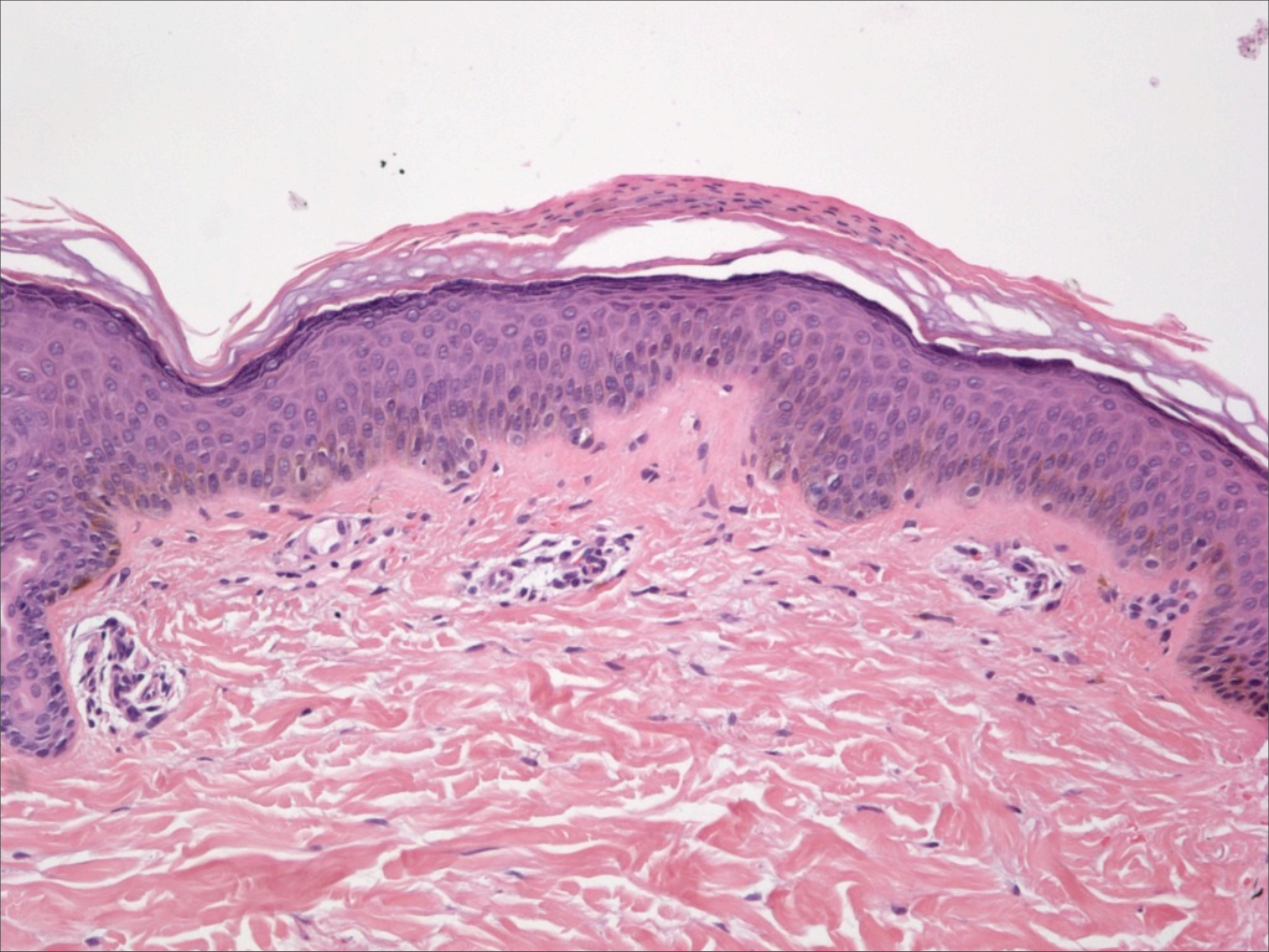

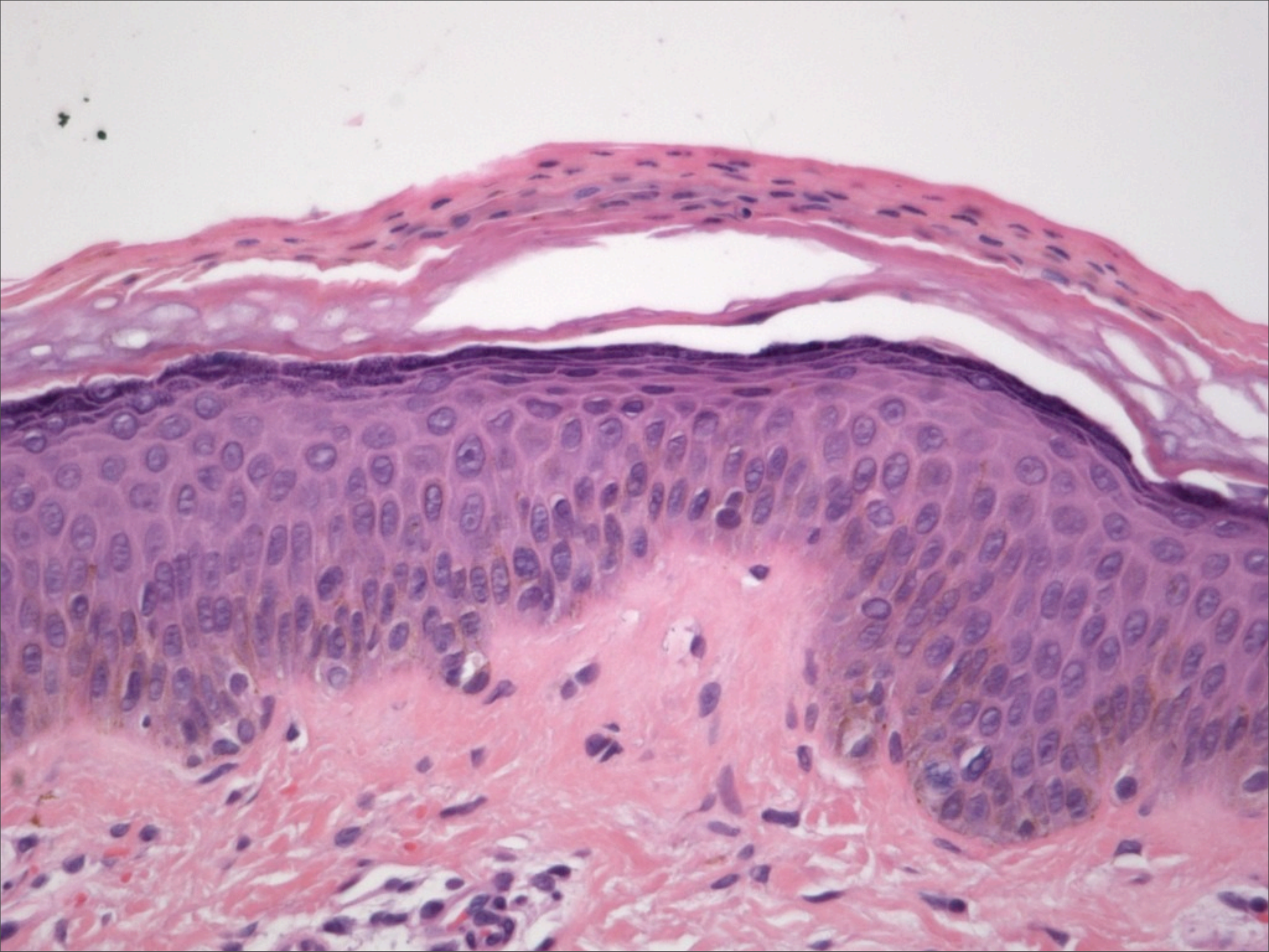

Pityriasis alba

Fine parakeratotic scale

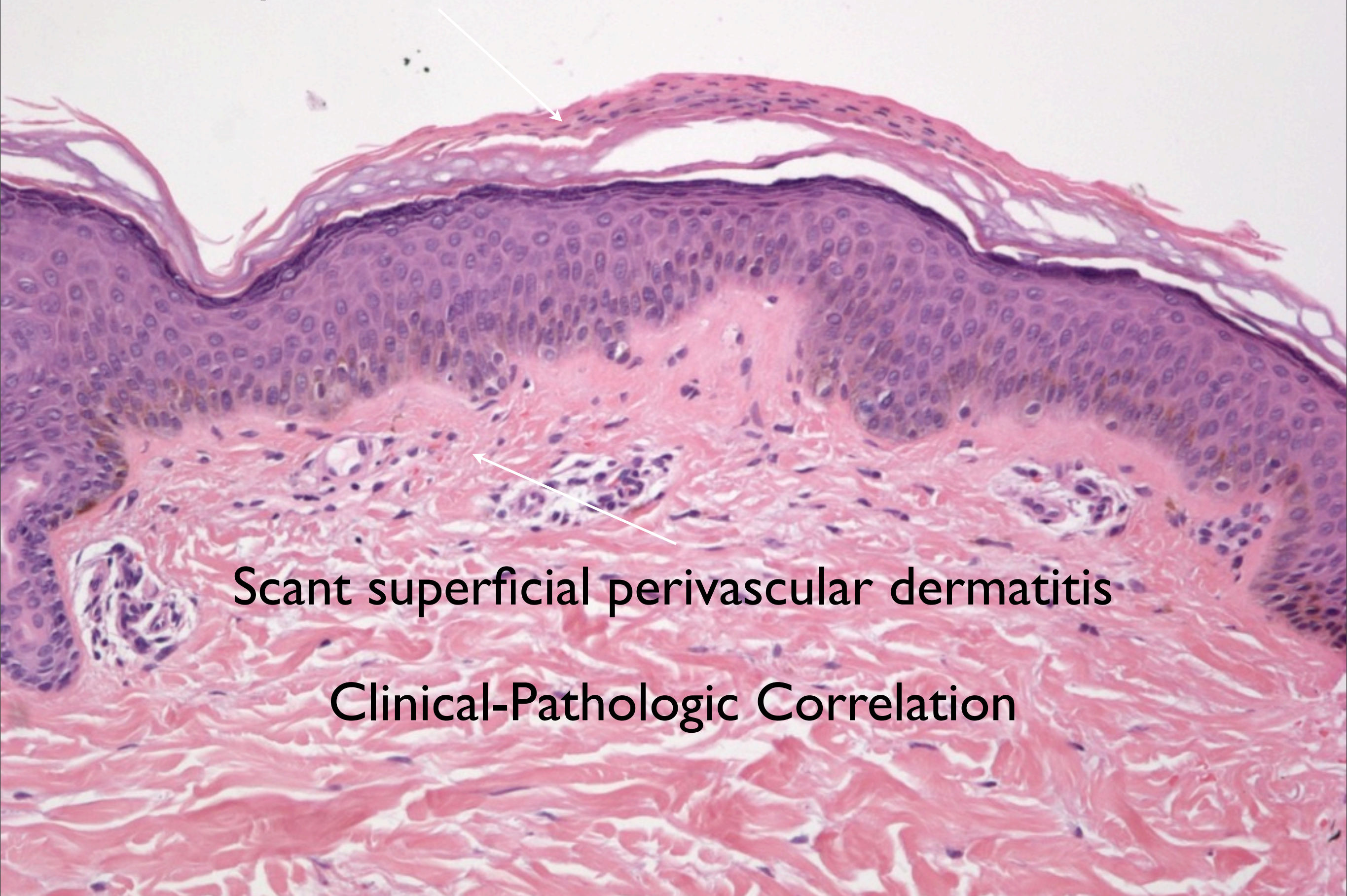

Scant superficial perivascular dermatitis

Clinical-Pathologic Correlation

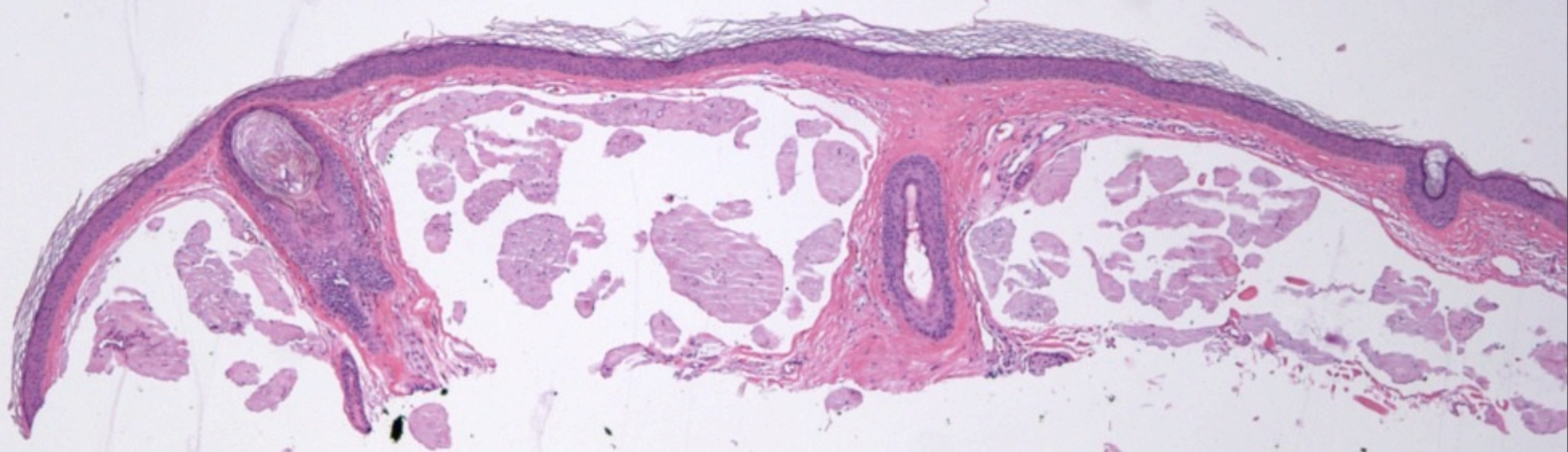

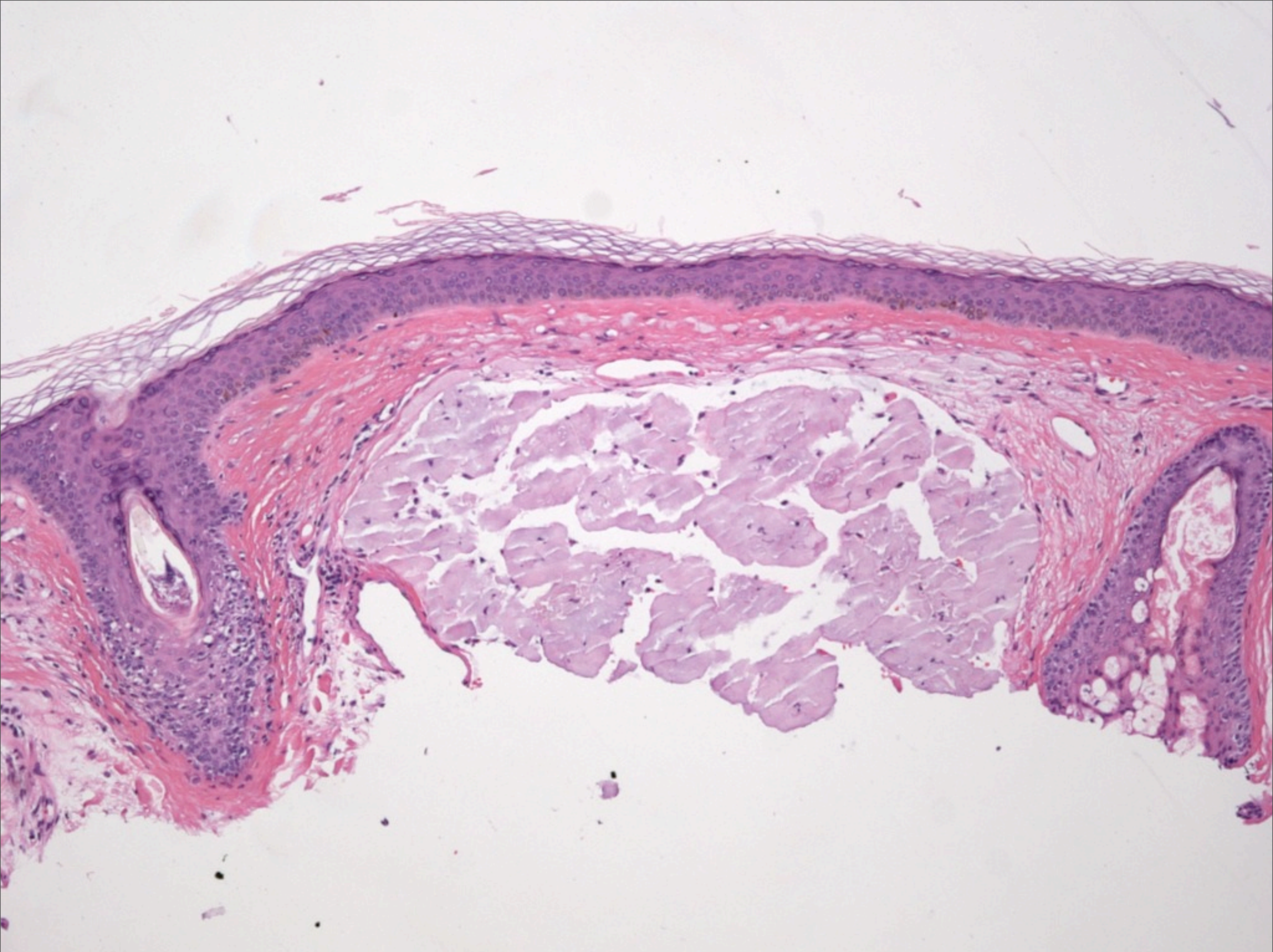

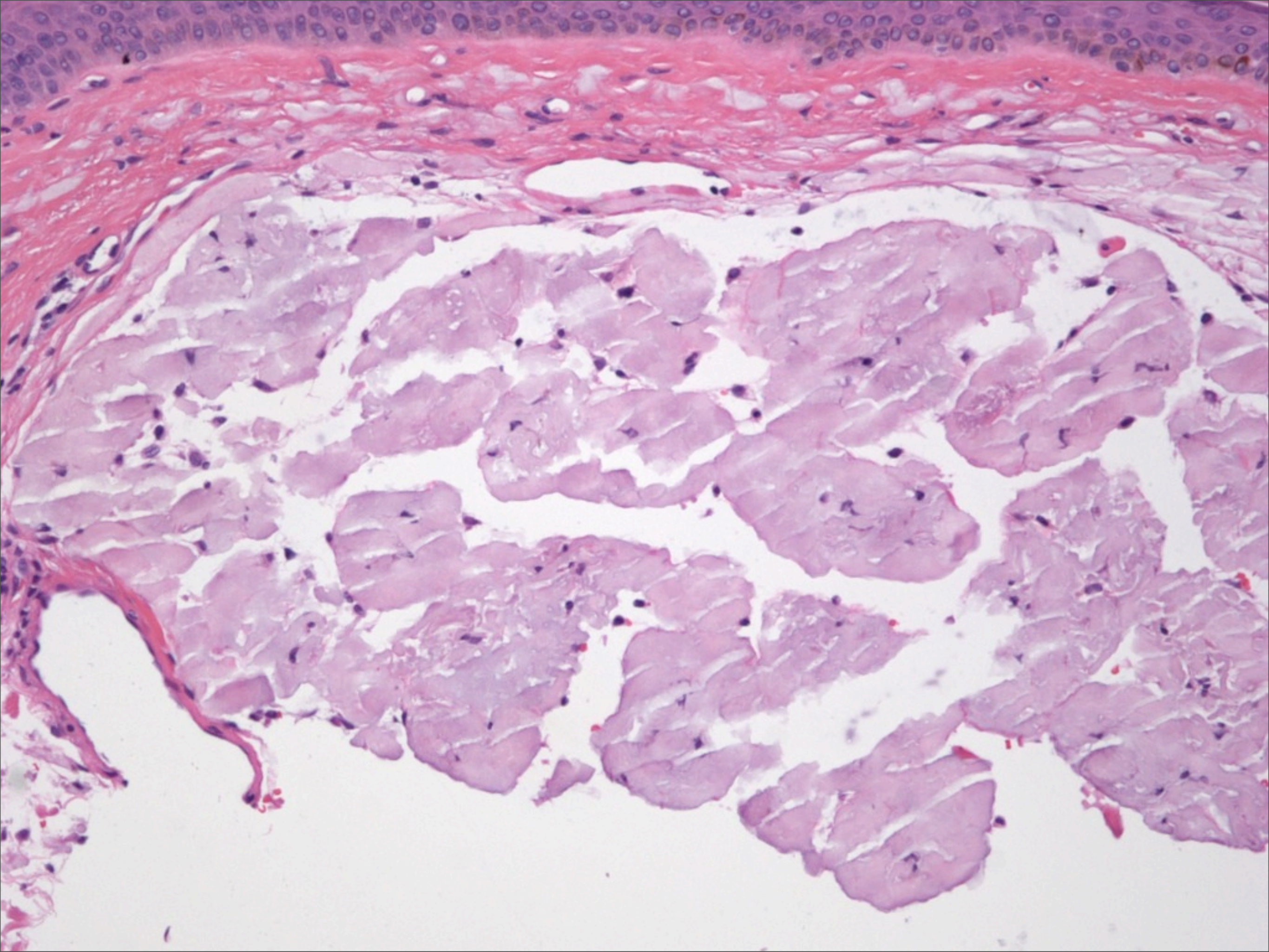

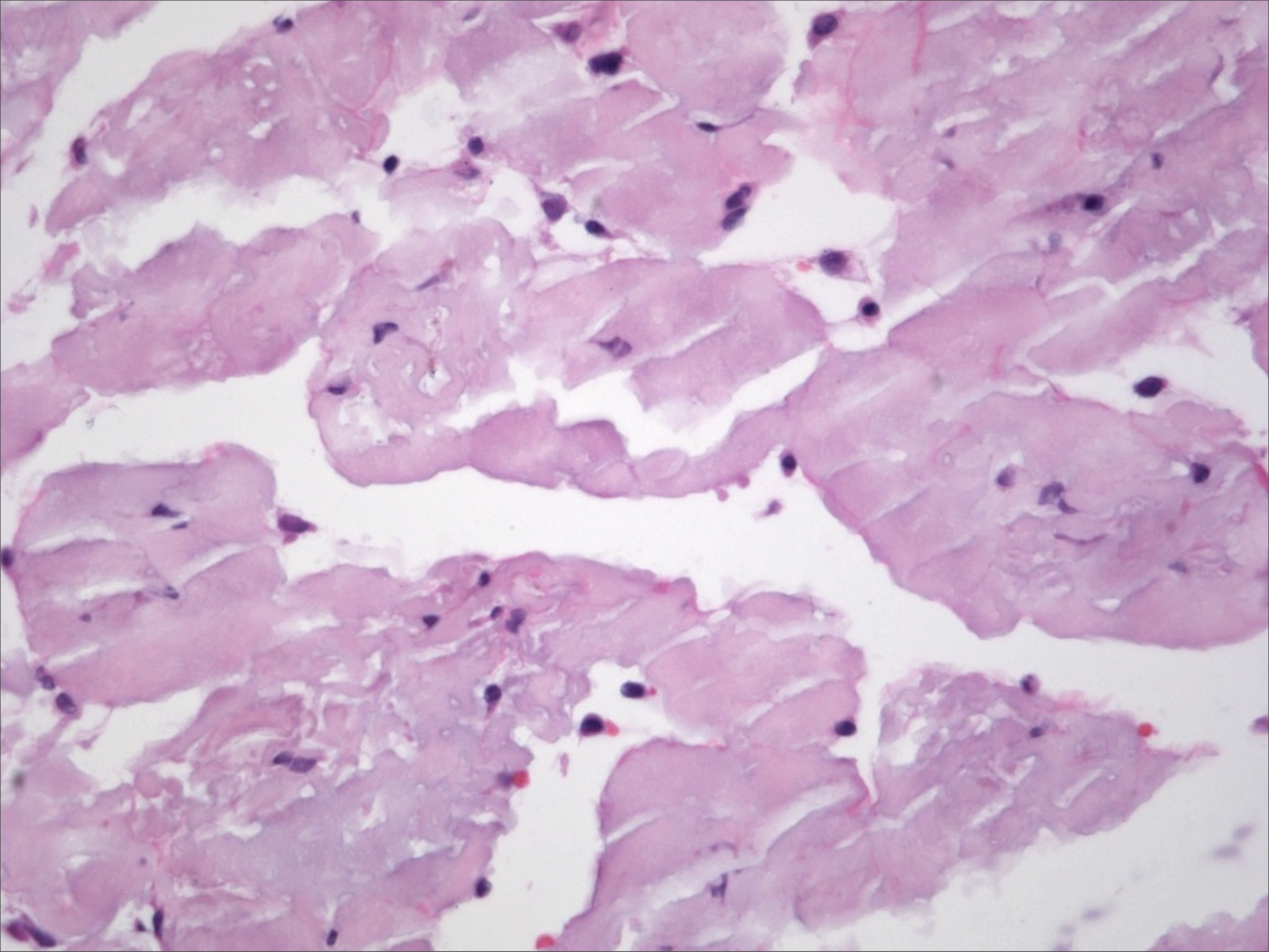

Colloid Miliun

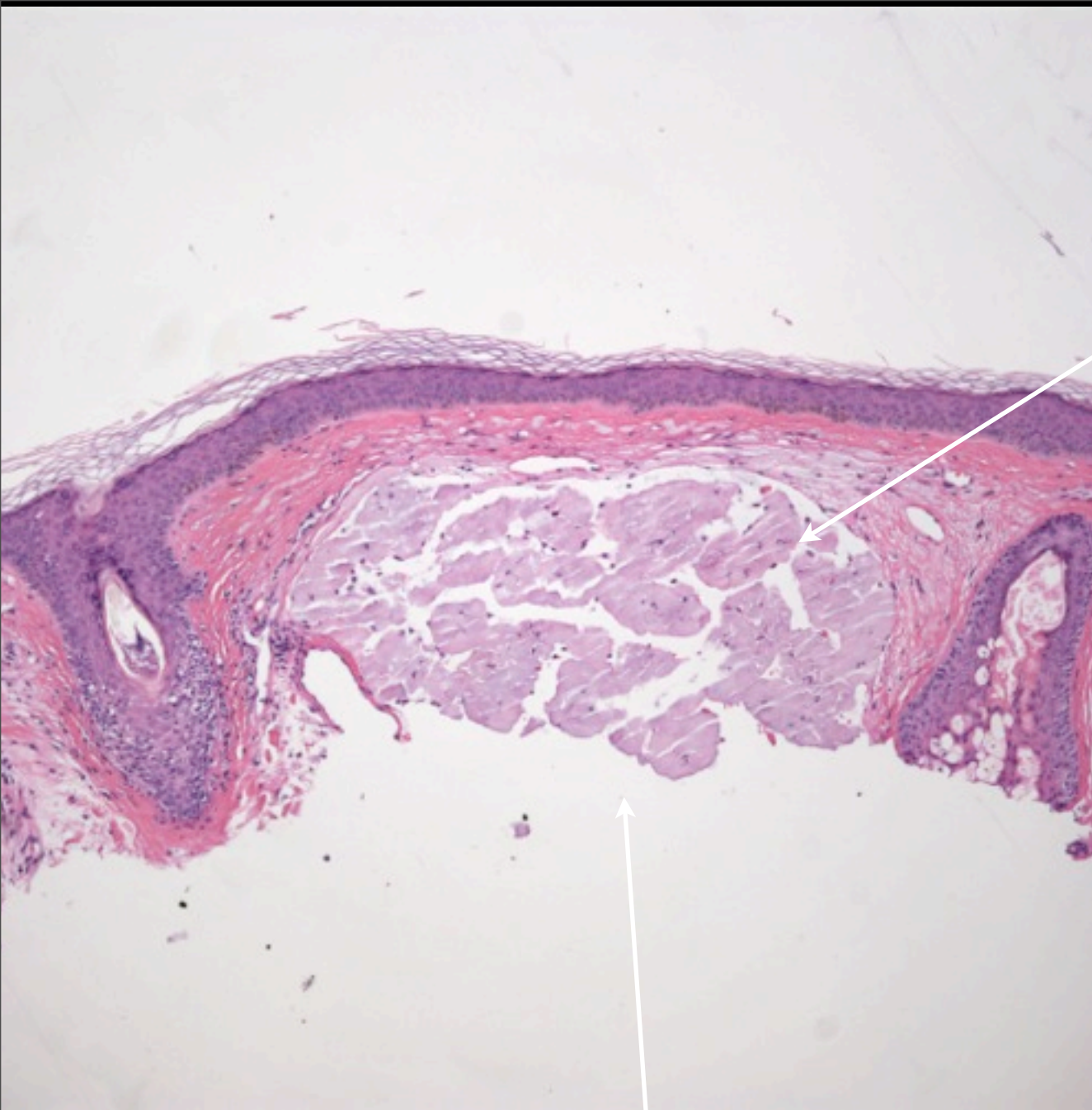

Cracking

Acellular

Negative for amyloid stains

Nodular dermal hyaline deposits

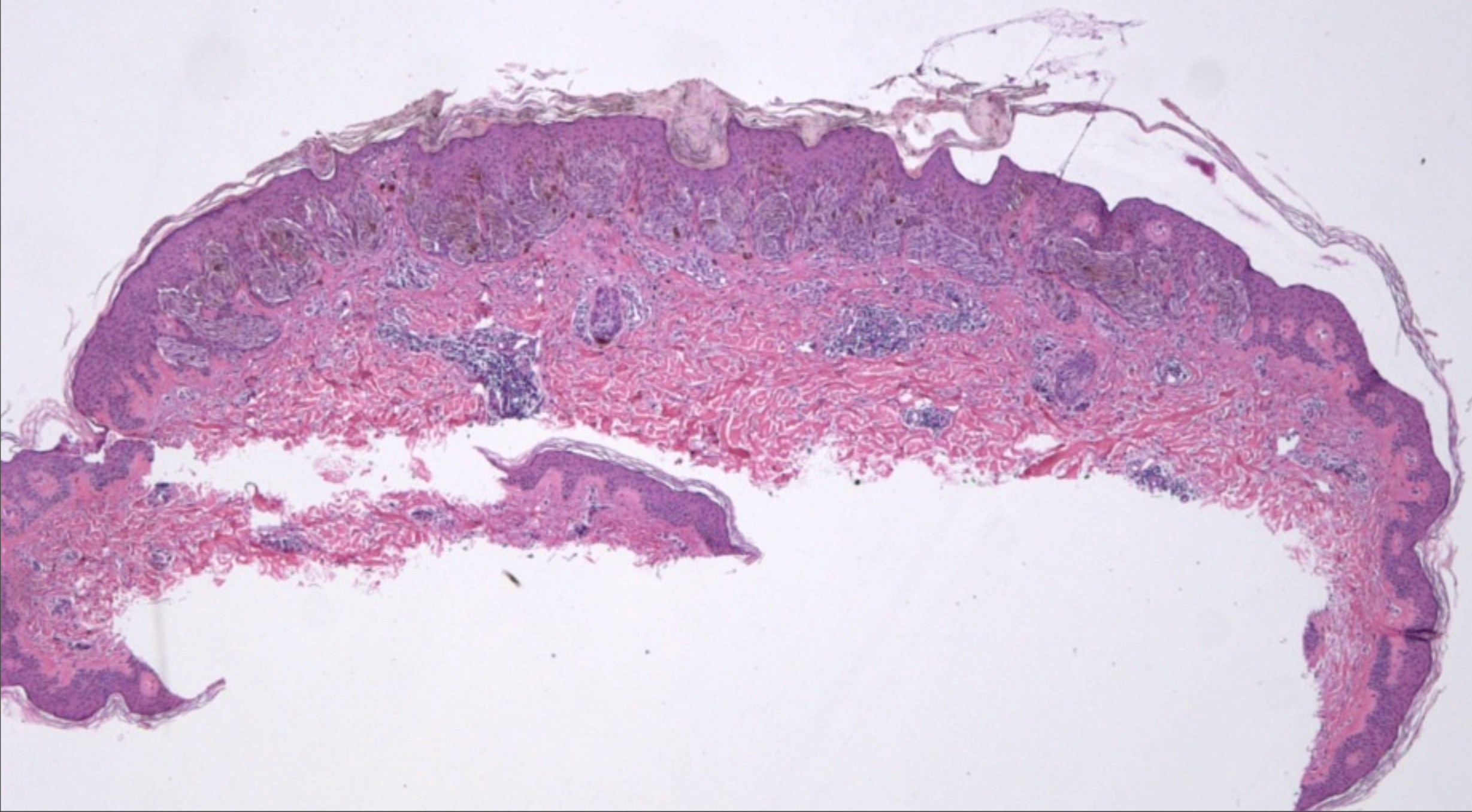

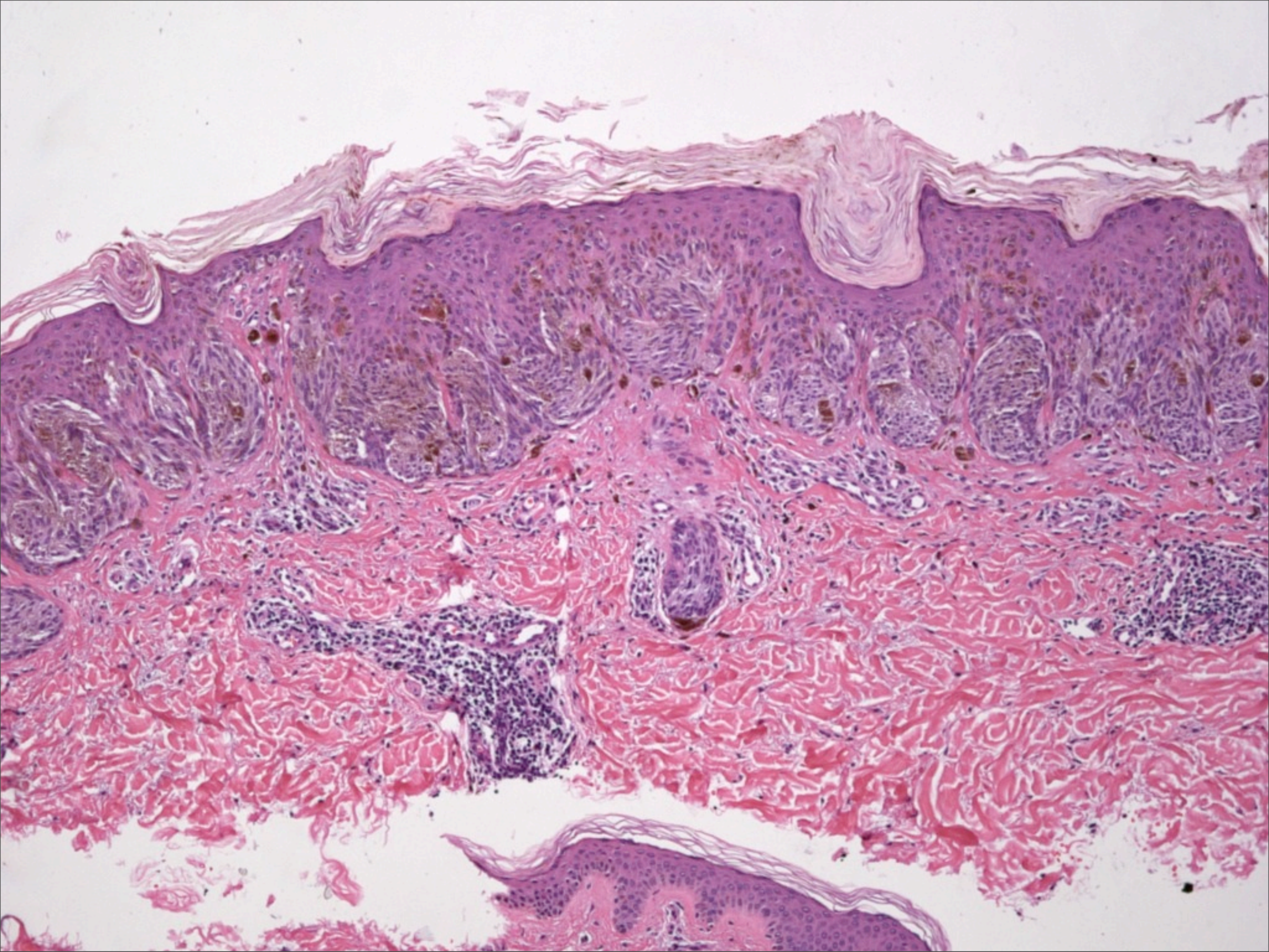

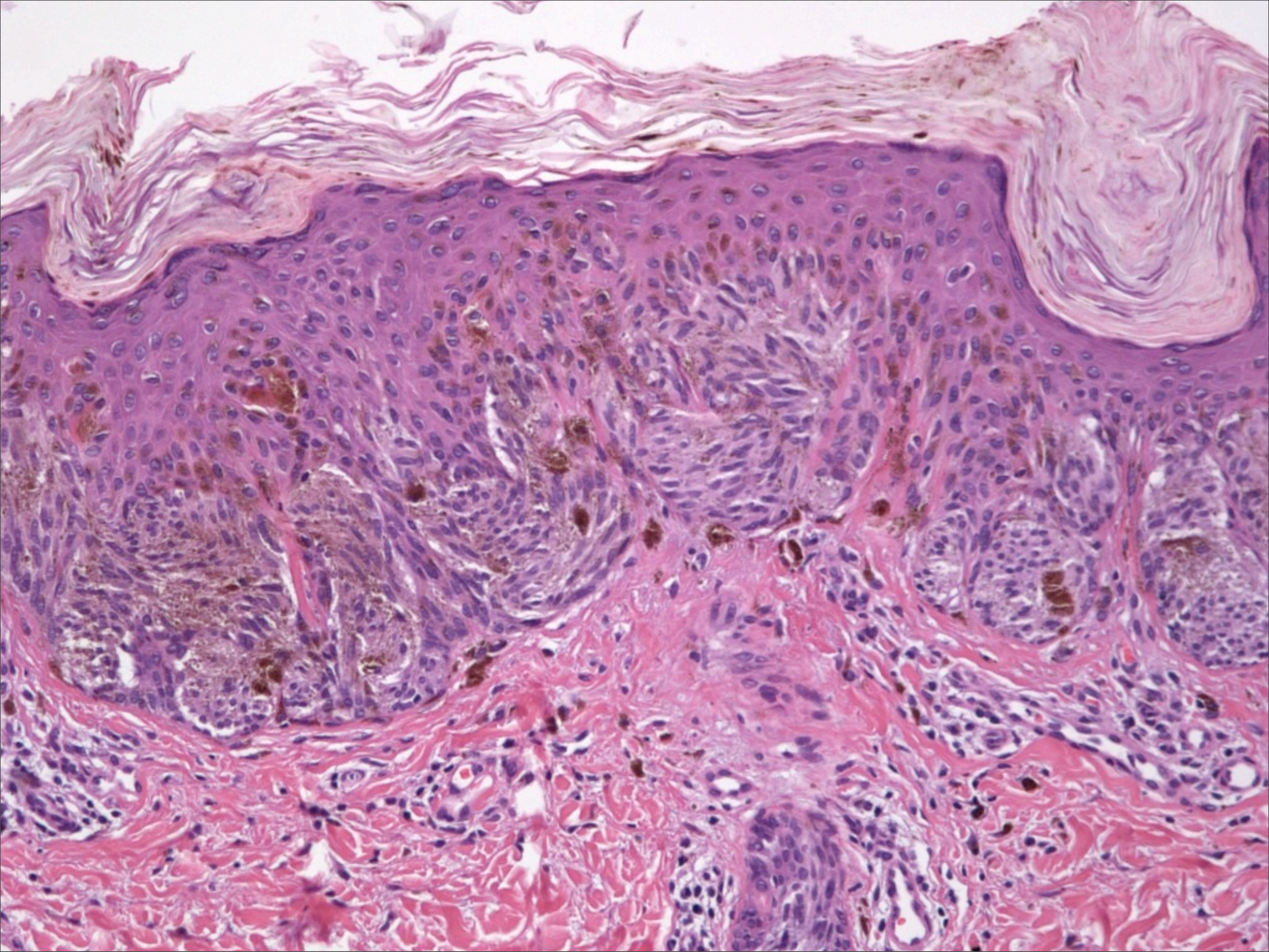

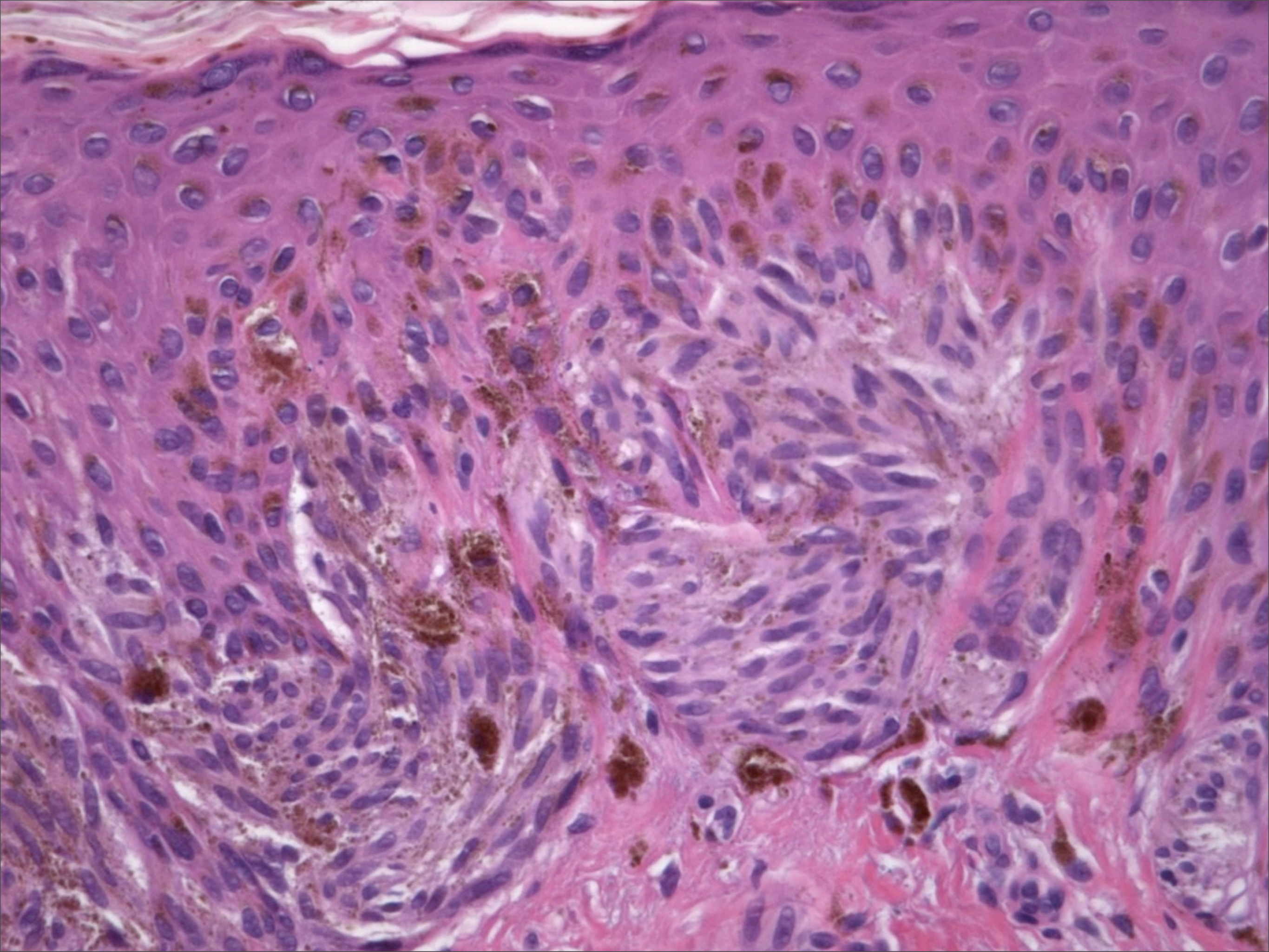

Pigmented Spindle Cell Nevus of Reed

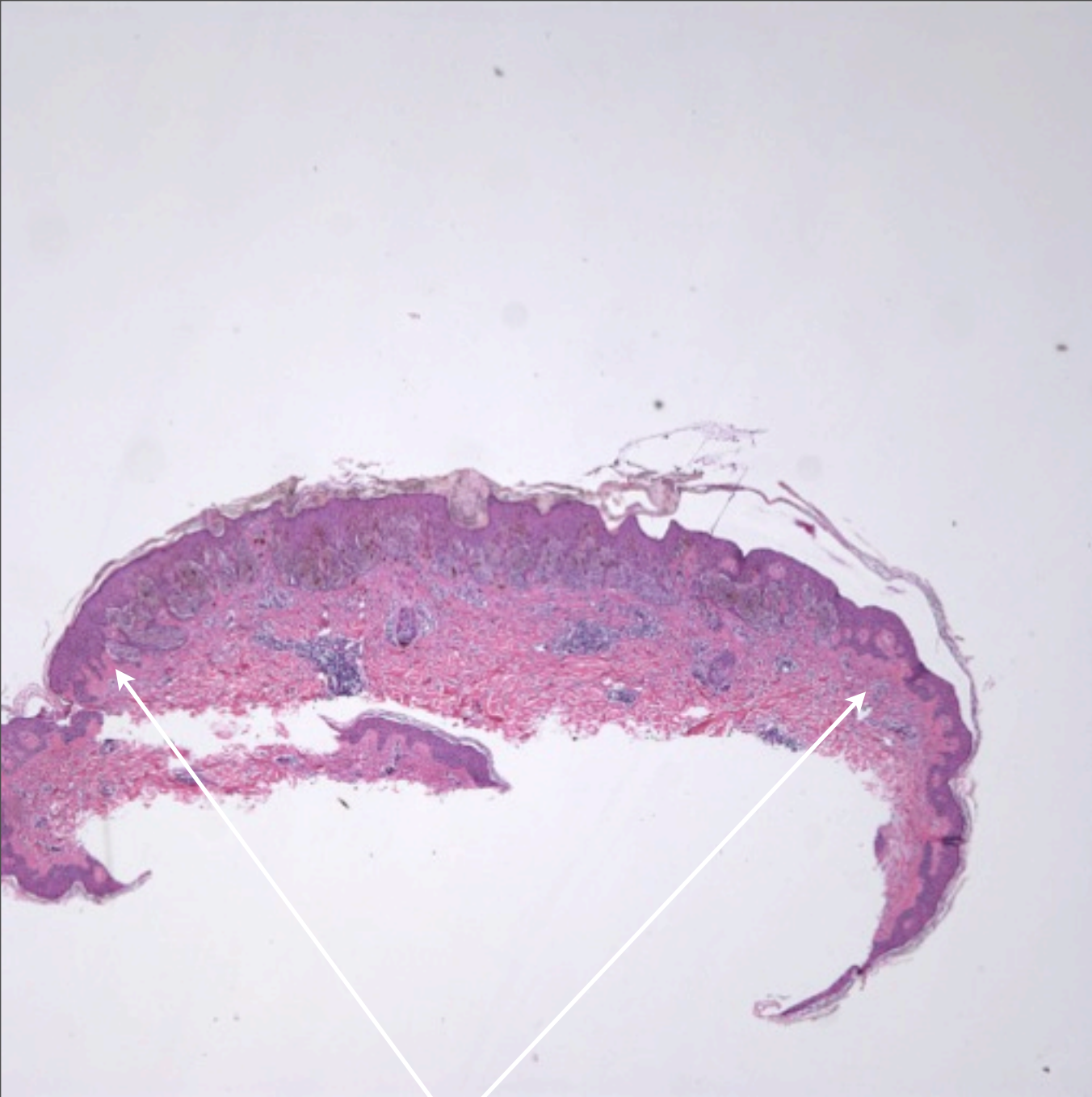

Pigmented spindled
melanocytes

Symmetric and sharply
circumscribed at periphery